

Brevard Public Schools

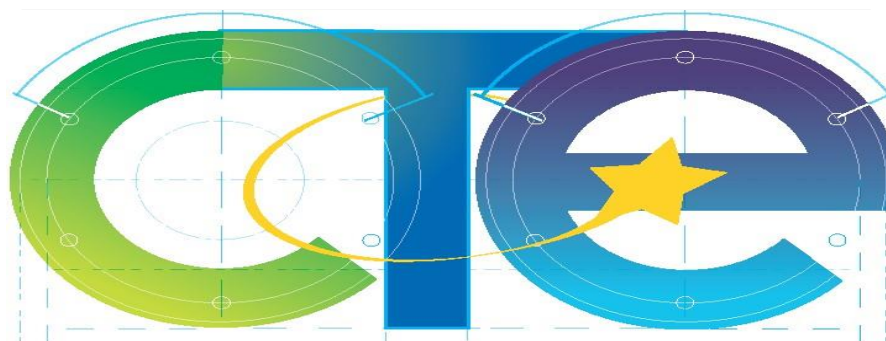

CAREER & TECHNICAL EDUCATION

Program Offerings 2019 - 2020

The Department of Career & Technical Education provides leadership, service and connections to prepare learners for life, work and careers.

To contact the Office of Career & Technical Education call:

321-633-1000 extension 11380

or

Visit Brevardschools.org

Departments ~ Career and Technical Education

Superintendent

Mark W. Mullins, Ed.D.

Brevard County School Board Members

Tina Descovich, Chairman

Matt Susin, Vice-Chairman

Misty Belford

Katy Campbell

Cheryl McDougall

July 2019

TABLE OF CONTENTS

CONTENTS	PAGE
Career & Technical Contact Information	ii
Industry Certifications Substitutions for Math and Science	1
Industry Certifications that Satisfy the On-line Credit	2
Orientation/Exploration	3
CTE Programs - program titles are printed in BOLD and the course numbers and titles are listed below the program title.	4-9
Stand Alone Courses	10
CTE Bright Futures Scholarships	11
Career Academies	12
Dual Enrollment (A.S., C.C.C., A.A.S., PSAV) & Advance Standing	13

****Industry Certification Substitution Information for Mathematics and Science****

Course code waiver numbers have been added to the CCD for student transcript purposes. The Industry Certification Mathematics Waiver numbers are 1200998 and 1200999; the Industry Certification Science Waiver number is 2000999 (see Section 3 of the CCD). Applicable industry certifications are noted with @ in the table with each courses Final Exam/Industry Certification.

2019 – 2020 Contact Information

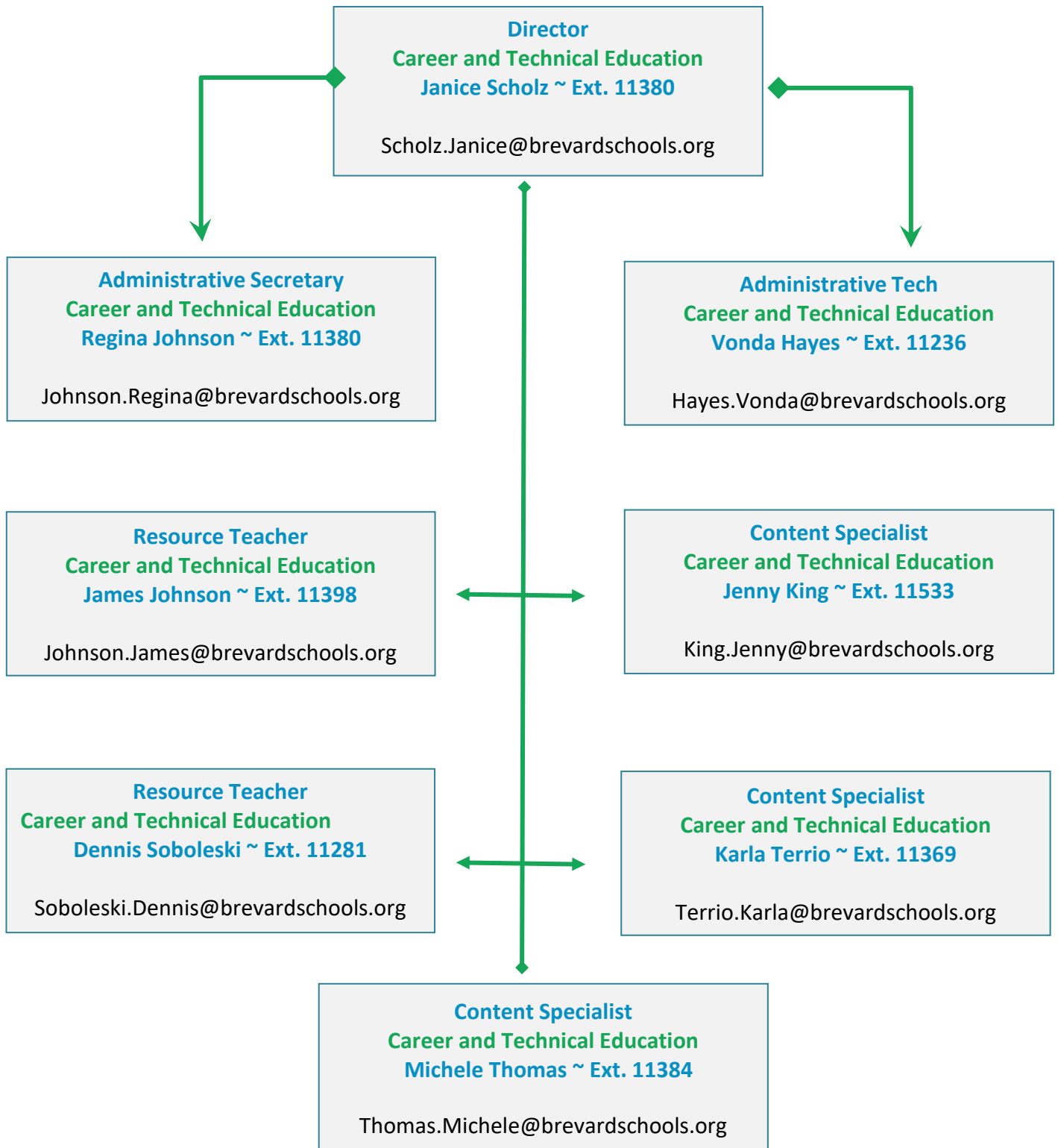

Brevard Public Schools Industry Certifications Substituting for Math or Science Credit Toward Graduation

Industry certifications that lead to college credit may substitute for up to two mathematics credits toward high school graduation and one science credit toward high school graduation. The IC mathematics waivers may not be used to substitute for Algebra 1 or Geometry requirements. The IC science waiver may not be used to substitute for the Biology 1 requirements specified in s.1003.4282 FS.

The Florida Course Code Directory lists the waiver names and numbers. You may wish to visit the Course Code Directory webpage at:

<http://www.fldoe.org/academics/career-adult-edu/career-technical-edu-agreements/industry-certification.stml>

1200998 Industry Certification Math Waiver 1 (MA subject code)

1200999 Industry Certification Math Waiver 2 (MA subject code)

2000999 Industry Certification Science Waiver (EQ subject code)

Cert Code	Certification Title	# of Credits
ADESK002	Autodesk Certified User - AutoCAD	3
ADESK008	Autodesk Certified User – Revit Architecture	3
ADESK011	Autodesk Certified User - Autodesk Inventor	3
ADESK024	Autodesk Certified Professional - Inventor	3
ADESK021	Autodesk Certified Professional - CAD	3
ADESK025	Autodesk Certified Professional - Revit	3
ADOBE010	Adobe Certified Associate (ACA) Web Communication using Adobe Dreamweaver	3
ADOBE011	Adobe Certified Associate (ACA) Rich Media Communication Using Adobe Animate	3
CARCH002	Chief Architect Certified Apprentice	3
CPREC001	Child Development Associate	9
FEDAA013	FAA Ground School	3
HVACE001	HVAC Excellence Employment Ready - Heat Pump	4
HVACE002	HVAC Excellence Employment Ready - Air Conditioning	4
HVACE011	HVAC Excellence Employment Ready - Electrical	4
INTUT001	Quickbooks Certified User	3
MICRO017	Microsoft Office Specialist Master	3
MICRO069	Microsoft Office Specialist (MOS) Bundle Certification (3 of 6)	3
MICRO080	Microsoft MTA - HTML5 Application Development Fundamentals	3
MICRO104	MTA- Introduction to Programming Using JavaScript	3
MSSCN001	MSSC Certified Production Technician (CPT)	15
NATEX001	Air Conditioning Service Technician	3
NCATT003	Aerospace/Aircraft Assembly (AAA)	9
NCCER018	NCCER HVAC - Level 1	3
NIASE076	ASE Auto Maintenance and Light Repair (G1)	3
NRAEF002	National ProStart Certificate of Achievement	3
NRAEF003	Certified Food Protection Manager (ServSafe®)	3
PROSO017	CIW JavaScript Specialist	3
PROSO020	CIW Site Development Associate	3
PROSO027	CIW Advanced HTML5 & CSS3 Specialist	3
SOLID003	Certified Solidworks Associate - Academic (CSWA-Academic)	3
USINS001	Small UAS Safety Certification	1

Industry Certifications that satisfy the Online Course Requirement ~ SY 2019-2020

1003.4282, F.S. Requirements for a standard high school diploma provided two additional options to satisfy the online course graduation requirement.

1. A student earns a nationally recognized industry certification in information technology that is identified on the CAPE Industry Certification Funding List (1008.44, F.S.) or passage of the information technology certification examination without enrollment in or completion of the corresponding course. The following list are the certifications we currently offer that meets this criteria:

ADESK031	Autodesk Certified User - 3ds Max
DIGIT001	STARS GIS Technician
MICRO017	Microsoft Office Specialist Master
MICRO069	Microsoft Office Specialist (MOS) Bundle Certification (3 of 6)
MICRO080	Microsoft Technology Associate (MTA) - HTML5 Application Developer Fundamentals
MICRO104	Microsoft Technology Associate (MTA) - Introduction to Programming Using JavaScript
MICRO105	Microsoft Technology Associate (MTA) - Introduction to Programming Using HTML and CSS
MICRO114	Microsoft Technology Associate (MTA) - Introduction to Programming Using Java
PROSO017	CIW JavaScript Specialist

2. A student earns a nationally recognized industry certification taken in **any course** in the information technology career cluster. The following list are the Career and Technical IT programs / courses currently offered.

8208300	Game / Simulation / Animation / Programming
8208110	Game & Simulation Foundations
8208120	Game & Simulation Design
8208330	Game & Simulation Programming
8208340	Multi User Game & Simulation Programming
8600200	Geospatial/Geographic Information Systems (GIS) Technology
8600260	Introduction to GIS/RS Technology
8600270	Essential GIS/RS Tools & Processes
8600280	GIS Analysis & Modeling
8600290	Advanced GIS Applications
9007500	Web Application Development & Programming
9007210	Foundations of Programming
9007510	Web Programming
9007520	JavaScript Programming
9001100	Web Development
8207310	Digital Information Technology
9001110	Foundations of Web Design
9001120	User Interface Design
9001160	Interactivity Essentials

ORIENTATION/EXPLORATION - Grades 7 & 8

FTE Program No.	Course Number	Program and Course Titles	Career Cluster
102	9100110	Orientation to Career and Technical Occupations and Career Planning	Additional Career and Technical Education Programs/Courses - Diversified
102	8200520	Computer Applications in Business 1	Business Ed (Business Mgmt & Admin)
102	8200210	Computer Applications in Business 2	
102	8207310	Digital Information Technology	
102	8209310	Careers in Fashion Design	FACS (Arts, A/V Tech & Comm)
102	8209100	Careers in Fashion and Interior Design	FACS (General)
102	8209200	Careers in Fashion and Interior Design and Career Planning	FACS (General)
102	8960370	Exploring Family & Consumer Sciences	FACS (Human Services)
102	8809200	Fundamentals of Culinary Careers	FACS (Hospitality & Tourism)
102	8500230	Personal Development	FACS (Human Services)
102	9009200	Coding Fundamentals	Information Tech
102	8600020	Exploring Technology	Tech Ed (Engineering & Technology)
102	8600030	Exploration of Communications Technology	
102	8600040	Exploration of Production Technology	
102	8600060	Exploration of Engineering Technology	
102	8600070	Exploration of Robotics Technology	

FTE Program No.	Course Number	CTE Course Name	Common Course Name
102	9100210X	Exploration of Career and Technical Occupations	Additional Career and Technical Education Programs/Courses - Diversified
102	9100210A	Exploration of Career and Technical Occupations <i>Aerospace</i>	
102	9100210C	Exploration of Career and Technical Occupations <i>Coding</i>	
102	9100210D	Exploration of Career and Technical Occupations <i>Drama</i>	
102	9100210F	Exploration of Career and Technical Occupations <i>Forensic</i>	
102	9100210H	Exploration of Career and Technical Occupations <i>Health</i>	
102	9100210R	Exploration of Career and Technical Occupations <i>Robotics</i>	
102	9100210S	Exploration of Career and Technical Occupations <i>Stagecraft</i>	
102	9100210T	Exploration of Career and Technical Occupations <i>TV</i>	
102	9100210Y	Exploration of Career and Technical Occupations <i>Yearbook</i>	

CTE Programs

Program/ Course Number	Program and Course Titles	State Level	OCP	PS/HS Credits/ Clock Hours	Final Exam / Industry Certification	Certification Name
8302100	Accounting Applications				Business Management & Administration	
8207310 - PA	Digital Information Technology	2	A	1.0	MOS Word	
8203310	Accounting Applications 1	3		1.0	Quickbooks Certified User - @	INTUT001
8203320	Accounting Applications 2	3	B	1.0	Teacher Developed	
8723000	A/C Refrigeration and Heating Technology				Architecture & Construction	
8713010	A/C Refrigeration and Heating Technology 1	2		1.0	EPA Exam	
					NCCER Core	
8713020	A/C Refrigeration and Heating Technology 2	2	A	1.0	NCCER HVAC @	NCCER018
8713030	A/C Refrigeration and Heating Technology 3	2		1.0	HVAC Excellence - A/C @	HVACE002
8713040	A/C Refrigeration and Heating Technology 4	2	B	1.0	HVAC Excellence - Electric @	HVACE011
8713050	A/C Refrigeration and Heating Technology 5	2		1.0	Any certification not already passed	
					NATE /Air Conditioning Service Tech @	NATEX001
8212500	Administrative Office Specialist				Business Management & Administration	
8207310 - PA	Digital Information Technology	2	A	1.0	MOS Word	
8212120	Business Software Applications 1	2	B	1.0	MOS Excel	
8212160	Business Software Applications 2	2		1.0	MOS Bundle # @	MICRO069
9200200	Advanced Manufacturing Technology				Manufacturing / STEM	
9200210	Advanced Manufacturing Technology 1	2	A	1.0	Teacher Developed	
9200220	Advanced Manufacturing Technology 2	3	B	1.0	Teacher Developed	
9200230	Advanced Manufacturing Technology 3	3	C	1.0	Solidworks @	SOLID003
					MSSC Certified Production Technician (CPT) @	MSSCN001
8401100	Applied Engineering Technology				Engineering & Technology Education / STEM	
8401110 - PA	Applied Engineering Technology I	3		1.0	Teacher Developed	
8401120	Applied Engineering Technology II	3		1.0	Teacher Developed	
8401130 - PA	Applied Engineering Technology III	3		1.0	Solidworks @	SOLID003
9410100	Applied Robotics				Engineering & Technology Education / STEM	
9410110 - PA	Foundations of Robotics	3		1.0	Teacher Developed	
9410120 - PA	Robotic Design Essentials	3		1.0	Teacher Developed	
9410130 - PA	Robotic Systems	3		1.0	Autodesk Certified User - Inventor @	ADESK011
9410140 - PA	Robotics Applications Capstone	3		1.0		
8101100	Architectural Drafting				Architecture & Construction / STEM	
8725010 - PA	Drafting 1	3	A	1.0	Teacher Developed	
8725020 - PA	Drafting 2	3		1.0	Teacher Developed	
8725030 - PA	Drafting 3	3		1.0	Autodesk Certified User - AutoCAD @	ADESK002
8725040 - PA	Drafting 4	3	B	1.0	Autodesk Certified User - Inventor @	ADESK011
					Autodesk Certified User - Revit Architecture @	ADESK008
9514000	Automotive Collision Technology				Transportation, Distribution & Logistics	
9514010	Automotive Collision Paint and Body Assistant	2	A	1.0	Teacher Developed	
9514020	Automotive Collision Paint and Refinishing Assistant 1	2		1.0	Teacher Developed	
9514030	Automotive Collision Paint and Refinishing Assistant 2	2		1.0	FLADA	FLADA001
9514040	Automotive Collision Paint and Refinishing Assistant 3	2	B	1.0	ASE Entry-Level - Collision: Painting and Refinishing	NIASE088
9514050	Automotive Collision Non-Structural Damage Assistant 1	2		1.0	ASE Entry-Level - Collision: Non-structural Analysis and Damage Repair (NS)	NIASE087
9514060	Automotive Collision Non-Structural Damage Assistant	2	C	1.0	ASE Entry-Level - Collision: Structural Analysis and Damage Repair (SR)	NIASE089

CTE Programs

Program/ Course Number	Program and Course Titles	State Level	OCP	PS/HS Credits/ Clock Hours	Final Exam / Industry Certification	Certification Name
9504100	Automotive Maintenance and Light Repair				Transportation, Distribution & Logistics	
9504110	Automotive Maintenance and Light Repair 1	3		1.0	Teacher Developed	
9504120	Automotive Maintenance and Light Repair 2	3		1.0	Teacher Developed	
9504130	Automotive Maintenance and Light Repair 3	3		1.0	ASE Entry-Level - Auto: Brakes (BR) ASE Entry-Level - Suspension and Steering (SS)	NIASE079 NIASE085
9504140	Automotive Maintenance and Light Repair 4	3	A	1.0	ASE Entry-level - Auto: Automatic Transmission/Transaxle (AT)	NIASE077
9504150	Automotive Maintenance and Light Repair 5	3		1.0	ASE Entry-Level - Electrical/Electronic Systems ASE Entry-Level - Engine Repair (ER)	NIASE080 NIASE082
9504160	Automotive Maintenance and Light Repair 6	3	B	1.0	ASE Entry-level - Auto: Heating and Air Conditioning (AC) ASE Entry-level - Auto: Manual Drive Train and Axles (MD) ASE Entry-level - Auto: Engine Performance (EP) ASE Entry-level - Auto: Automobile Service Technology (AS) ASE Auto Maintenance and Light Repair (G1) @	NIASE083 NIASE084 NIASE081 NIASE078 NIASE076
9540700	Aviation Assembly & Fabrication				Transportation, Distribution & Logistics	
9540610	Private Pilot Ground School	3	A	1.0	FAA Ground School @	FEDAA013
9540710	Aviation Assembly Technician 1	3		1.0	Teacher Developed	
9540720	Aviation Assembly Technician 2	3		1.0	Teacher Developed	
9540730	Aviation Assembly Technician 3	3	B	1.0	ASTM - NCATT AAA (Aerospace Aircraft Assembly) @	NCATT003
8720300	Building Construction Technologies				Architecture & Construction	
8720310	Building Construction Technologies 1	2		1.0	Teacher Developed	
8720320	Building Construction Technologies 2	2		1.0	PACT Core	
8720330	Building Construction Technologies 3	3	A	1.0	PACT Building Construction Tech	HBINS002
8918000	Criminal Justice Operations				Law, Public Safety & Security	
8918010	Criminal Justice Operations 1	2		1.0	Teacher Developed	
8918020	Criminal Justice Operations 2	2		1.0	Teacher Developed	
8918030	Criminal Justice Operations 3	3		1.0	NOCTI - Criminal Justice	NOCTI010
8918040	Criminal Justice Operations 4	3	A	1.0	Teacher Developed	
8800500	Culinary Arts				Hospitality & Tourism	
8800510	Culinary Arts 1	2	A	1.0	Teacher Developed	FRALA001
8800520 - PA	Culinary Arts 2	2	B	1.0	ProStart Year 1 & ServSafe @	NRAEF002
8800530 - PA	Culinary Arts 3	3	C	1.0	Prostart Year 2	
	Culinary Arts 4 -- One Option Below					
8800540	Culinary and Hospitality Management	3	D	1.0	ProStart Certificate of Achievement @	NRAEF003
8800550	Advanced Baking Techniques	3	D	1.0	ProStart Certificate of Achievement @	
8800560	Gastronomy and Garde Manger	3	D	1.0	ProStart Certificate of Achievement @	
8417140	Dental Aide				Health Science	
8417100 - EQ	Health Science Anatomy & Physiology *	3		1.0	Teacher Developed	
8417110	Health Science Foundations	3	A	1.0	Teacher Developed	
8417141	Dental Aide 3	3	B	1.0	Certified Medical Administrative Assistant (CMAA)	NATHA003
8209600	Digital Design				Arts, A/V, Technology & Communication	
8207310 - PA	Digital Information Technology	2	A	1.0	MOS Word	
8209510 - PA	Digital Design 1	2	B	1.0	Adobe Certified Associate (ACA) - Photoshop (Creative Cloud)	ADOBE022
8209520 - PA	Digital Design 2	3		1.0	Adobe Certified Associate (ACA) - InDesign	ADOBE021
8209530 - PA	Digital Design 3	3	C	1.0	Adobe Certified Associate (ACA) - Illustrator	ADOBE020
8209540 - PA	Digital Design 4	3		1.0	Adobe Certified Associate (ACA) - Flash/Animate @ Adobe Certified Associate (ACA) - Premiere Pro	ADOBE011 ADOBE018

* Anatomy & Physiology, 2000350, or Anatomy and Physiology Honors, 2000360, may be substituted for this course.

CTE Programs

Program/ Course Number	Program and Course Titles	State Level	OCP	PS/HS Credits/ Clock Hours	Final Exam / Industry Certification	Certification Name
8201200	Digital Media / Multimedia Design				Arts, A/V, Technology & Communication	
8201210 - PA	Digital Media/Multimedia Foundations 1	2	A	1.0	Adobe Certified Associate (ACA) - Photoshop (Creative Cloud)	ADOBE022
8201220 - PA	Digital Media/Multimedia Foundations 2	2		1.0	Adobe Certified Associate (ACA) - Illustrator	ADOBE020
8201230	Digital Media/Multimedia Foundations 3	3	B	1.0	Adobe Certified Associate (ACA) - InDesign	ADOBE021
8201260 - PA	Digital Media/Multimedia Foundations 6	3		1.0	Adobe Certified Associate (ACA) - Premiere Pro	ADOBE018
8725000	Drafting				Architecture and Construction	
8725010 - PA	Drafting 1	3	A	1.0	Teacher Developed	
8725020 - PA	Drafting 2	3		1.0	Teacher Developed	
8725030 - PA	Drafting 3	3		1.0	Autodesk Certified User - AutoCAD @	ADESK002
8725040 - PA	Drafting 4	3	B	1.0	Autodesk Certified User - Inventor @	ADESK011
					Autodesk Certified User - Revit Architecture @	ADESK008
8405100	Early Childhood Education- Preschool Specialization, College Credit Certificate				Education and Training	
8405110	Early Childhood Education 1	2	A	1.0	Teacher Developed	
8405120	Early Childhood Education 2	2	B	1.0	Teacher Developed	
EEC1200 - PA	Early Childhood Curriculum	N/A		3/5	Introductory Child Care Training Certificates	FLDCF004
EEC 2710	Conflict Resolution in Early Childhood	N/A		3/5	Introductory Child Care Training Certificates	FLDCF004
EEC 1601	Assessment in Early Childhood Education	N/A		3/5	Staff Credential	FLDCF005
EEC 1942 - PA	Early Childhood Practicum	N/A		3/5	Staff Credential	FLDCF005
8405140	Early Childhood Education 4	3	D	1.0	Child Development Associate (CDA) @	CPREC001
8300430	CTE Internship	2		Multiple	Child Development Associate (CDA) @	CPREC001
8417170	Emergency Medical Responder				Health Science	
8417100 - EQ	Health Science Anatomy & Physiology *	3		1.0	Teacher Developed	
8417110	Health Science Foundations	3	A	1.0	Teacher Developed	
8417171	Emergency Medical Responder 3	3	B	1.0	Emergency Medical Responder	IEMSR001
9400300	Engineering Pathways				Engineering & Technology Education / STEM	
8600550 - PA	Introduction to Engineering Design	3		1.0	PLTW & Autodesk Certified User - Inventor @	ADESK011
8600520 - PA	Principles of Engineering	3		1.0	PLTW	
8600530 - PA	Digital Electronics	3		1.0	PLTW	
8600620 - PA	Aerospace Engineering	3		1.0	PLTW	
8600650 - PA	Engineering Design & Development	3		1.0	Capstone Project	
8007300	Environmental Water & Reclamation Technology				Agriculture, Food & Natural Resources / STEM	
8007110	Introduction to Environmental Water Technology	2		1.0	Teacher Developed	
8007120	Intermediate Environmental Water Technology	2	A	1.0	Teacher Developed	
8007130	Advanced Environmental Water Technology	2	B	1.0	Water Treatment Plant Operator Level C	FLDEP006
8007210	Advanced Environmental Water Reclamation	2	B	1.0	Wastewater Treatment Plant Operator Level C	FLDEP003
8417000	Exercise Science				Health Science	
8417100 - EQ	Health Science Anatomy & Physiology *	3		1.0	Teacher Developed	
8417110	Health Science Foundations	3	A	1.0	Teacher Developed	
8417120	Exercise Science	3	B	1.0	Certified Medical Administrative Assistant (CMAA)	NATHA003
8506400	Fashion Technology and Design Services				Arts, A/V, Technology & Communication	
8506405 - PA	Design Services Core	2	A	1.0	Teacher Developed	
8506410 - PA	Principles of Fashion Tech & Design Services	2	B	1.0	Teacher Developed	
8506420 - PA	Pattern Design Techniques	3	C	1.0	NOCTI Apparel and Textile Production and Merchandising	NOCTI003
8506430 - PA	Fashion Design Specialist	3	D	1.0	Adobe Certified Associate (ACA) - Illustrator	ADOBE020
					Teacher Developed	

* Anatomy & Physiology, 2000350, or Anatomy and Physiology Honors, 2000360, may be substituted for this course.

CTE Programs

Program/ Course Number	Program and Course Titles	State Level	OCP	PS/HS Credits/ Clock Hours	Final Exam / Industry Certification	Certification Name
8815100	<u>Finance</u>				Finance	
8815150 - PA	Business Communication & Technology	2	A	1.0	MOS Word	
8815110	Economics and Financial Services	3		1.0	Teacher Developed	
8815120	Personal Finance	3	D	1.0	Teacher Developed	
8815130	Financial Internship				No Assessment	
	OR	2	C	Multiple		
8501420	Finance Cooperative Education OJT					
8203310	Accounting Applications 1	3	B	1.0	Quickbooks Certified User	INTUT001
8208300	<u>Game / Simulation / Animation / Programming</u>				Information Technology	
8208110 - PA	Game & Simulation Foundations	2		1.0	Autodesk Certified User - 3ds Max #	ADESK031
8208120 - PA	Game & Simulation Design	2	A	1.0	Unity Certified User	
8208330	Game & Simulation Programming	3	B	1.0	Unity Certified Associate	
8208340 - PA	Multi User Game & Simulation Programming	3	C	1.0	TBD #	
8600200	<u>Geospatial/Geographic Information Systems (GIS)</u>				Information Technology	
8600260	Introduction to GIS/RS Technology	2		1.0	Teacher Developed	
8600270	Essential GIS/RS Tools & Processes	2	A	1.0	Teacher Developed	
8600280 - PA	GIS Analysis & Modeling	2		1.0	STARS GIS Technician #	DIGIT001
8600290 - PA	Advanced GIS Applications	2	B	1.0	Teacher Developed	
8703100	<u>Hospitality and Tourism Management</u>				Hospitality & Tourism	
8850110	Introduction to Hospitality & Tourism	2	A	1.0	Teacher Developed	
8703110	Technology for Hospitality & Tourism	2	B	1.0	MOS Word	
8703120	Hospitality & Tourism Marketing Management	3	C	1.0	Adobe Certified Associate (ACA) - InDesign	ADOBE021
8703130	Hospitality & Tourism Entrepreneurship	3	D	1.0	Teacher Developed	
8845130	Hospitality & Tourism Internship				No Assessment	
	OR					
8800420	Hospitality & Tourism Cooperative Education OJT	2		Multiple		
8506500	<u>Interior Design Services</u>				Arts, A/V, Technology & Communication	
8506405 - PA	Design Services Core	2	A	1.0	Teacher Developed	
8506540 - PA	Principles of Interior Design Services	2	B	1.0	Teacher Developed	
8506550 - PA	Interior Design Techniques	2	C	1.0	Chief Architect Certified Apprentice. @	CARCH002
8506560 - PA	Interior Design Specialist	3	D	1.0	Teacher Developed	
8216100	<u>International Business</u>				Business Management & Administration	
8207310 - PA	Digital Information Technology	2	A	1.0	MOS Word	
8203310	Accounting Applications 1	3	B	1.0	Quickbooks Certified User @	INTUT001
8216110	International Business Systems	2		1.0	Teacher Developed	
8216120	International Finance and Law	3		1.0	Teacher Developed	
9202100	<u>Machining Technology</u>				Manufacturing / STEM	
9202110	Machining Technology 1	3		1.0	Teacher Developed	
9202120 - PA	Machining Technology 2	3	A	1.0	MSSC Certified Production Technician @	MSSCN001
9202130	Machining Technology 3	3		1.0	MSSC Certified Production Technician @ Solidworks @	SOLID003
8404100	<u>Maritime Technology</u>				Engineering & Technology Education / STEM	
8404110	Maritime 1	3		1.0	Teacher Developed	
8404120	Maritime 2	3		1.0	Teacher Developed	
8404130	Maritime 3	3		1.0	Marine Transportation Associate - TBD	
8404140	Maritime 4	3		1.0	TBD	

CTE Programs

Program/ Course Number	Program and Course Titles	State Level	OCP	PS/HS Credits/ Clock Hours	Final Exam / Industry Certification	Certification Name
9200500	Marketing, Management and Entrepreneurial Principles				Marketing Sales & Service	
8827110 - PA	Marketing Essentials	2		1.0	Teacher Developed	
8827120 - PA	Marketing Applications	2	A	1.0	Teacher Developed	
8827130 - PA	Marketing Management	2	B	1.0	Adobe Certified Associate (ACA) - InDesign	ADOBE021
8212300	Medical Administrative Specialist				Business Management & Administration	
8207310 - PA	Digital Information Technology	2	A	1.0	MOS Word	
8212201	Medical Office Technology 1	2		1.0	Teacher Developed	
8212202	Medical Office Technology 2	2	C	1.0	Certified Medical Administrative Assistant (CMAA)	NATHA003
8417210	Nursing Assistant				Health Science	
8417100 - EQ	Health Science Anatomy & Physiology *	3		1.0	Teacher Developed	
8417110	Health Science Foundations	3	A		Teacher Developed	
	OR					
HSCC1000	Introduction to Health Care	N/A		3/.5	EFSC Approved Assessment	
HSC 1532	Advanced Medical Terminology	N/A		3/.5	EFSC Approved Assessment	
	AND					
HSC 0003	Basic Healthcare Worker	N/A		90/1	EFSC Approved Assessment	
HCP 0621	Articulated Nursing Assistant	N/A		75/.5	EFSC Approved Assessment	
HCP 0332	Advanced Home Health Aide	N/A		50/.3	EFSC Approved Assessment	
HCP 0020	Patient Care Assistant	N/A		75/.5	EFSC Approved Assessment	
8400100	Health Science Directed Study	2		0.2	Certified Nursing Assistant (CNA)	FDMQA002
9504200	Outboard Marine Service Technology				Transportation, Distribution & Logistics	
9504210	Outboard Marine Service 1	3		1.0	Teacher Developed	
9504220	Outboard Marine Service 2	3	A	1.0	Teacher Developed	
9504230	Outboard Marine Service 3	3		1.0	FADA ASE Entry-Level - Auto: Electrical/Electronic Systems (EE) ASE Entry-Level - Engine Performance (EP)	FLADA001 NIASE080 NIASE081
9504240	Outboard Marine Service 4	3	B	1.0	Any certification not already passed	
9504250	Advanced Marine Technology 1	3		1.0	Any certification not already passed	
9504260	Advanced Marine Technology 2	3	C	1.0	Any certification not already passed	
9504270	Outboard Marine Service Capstone 5	3	D	1.0	Any certification not already passed	
8909000	Principles of Teaching				Education and Training	
8909010	Introduction to the Teaching Profession	2	A	1.0	Teacher Developed	
8909020	Human Growth and Development	2	B	1.0	Teacher Developed	
8909030	Foundations of Curriculum and Instruction	3		1.0	ParaPro Assessment	EDTSO001
8909040	Principles of Teaching Internship	2		1.0	Teacher Developed	
8401000	Technical Design				Engineering & Technology Education / STEM	
8401010 - PA	Technical Design 1	3		1.0	Teacher Developed	
8401020 - PA	Technical Design 2	3		1.0	Teacher Developed	
8401030 - PA	Technical Design 3	3		1.0	Autodesk Certified User - AutoCAD @ Autodesk Certified User - Inventor @ Autodesk Certified User - Revit Architecture @	ADESK002 ADESK011 ADESK008

* Anatomy & Physiology, 2000350, or Anatomy and Physiology Honors, 2000360, may be substituted for this course.

CTE Programs

Program/ Course Number	Program and Course Titles	State Level	OCP	PS/HS Credits/ Clock Hours	Final Exam / Industry Certification	Certification Name
8201500	Television Production Technology				Arts, A/V, Technology & Communication	
8201510 - PA	Television Production Technology 1	2		1.0	Teacher Developed	
8201520 - PA	Television Production Technology 2	2		1.0	Adobe Certified Associate (ACA) - Premiere Pro	ADOBE018
8201530 - PA	Television Production Technology 3	3	A	1.0	Any certification not already passed	
8201540 - PA	Television Production Technology 4	3		1.0	Any certification not already passed	
8201550 - PA	Television Production Technology 5	3		1.0	Any certification not already passed	
8201560 - PA	Television Production Technology 6	3	B	1.0	Any certification not already passed	
9007500	Web Application Development & Programming				Information Technology	
8207310 - PA	Digital Information Technology	2	A	1.0	MOS Word	
9007210	Foundations of Programming	3		1.0	MTA - Introduction to Programming Using Java #	MICRO114
9007510	Web Programming	3		1.0	MTA - Introduction to Programming Using HTML and CSS #	MICRO105
					MTA- HTML5 Application Developer Fundamentals # @	MICRO080
9007520	JavaScript Programming	3		1.0	MTA - Introduction to Programming Using JavaScript # @	MICRO104
9001100	Web Development				Information Technology/STEM	
8207310 - PA	Digital Information Technology	2	A	1.0	MOS Word	
9001110 - PA	Foundations of Web Design	3		1.0	Teacher Developed	
9001120 - PA	User Interface Design	3	B	1.0	Dreamweaver # @	ADOBE010
9001160 - PA	Interactivity Essentials	3		1.0	Animate # @	ADOBE011

* Anatomy & Physiology, 2000350, or Anatomy and Physiology Honors, 2000360, may be substituted for this course.

Stand Alone Courses

Course Number	Course Titles	State Level	HS Credits	Career Cluster	Certification Final Exam
8601900 - PA	Advanced Technology Applications	3	Multiple (Max.=3.0)	Engineering & Technology	At least one certification not already taken
8700400	Architecture and Construction Cooperative Education - OJT	2	Multiple	Architecture & Construction	No Assessment
8200410	Business Cooperative Education -OJT	2	Multiple	Business Management & Administration	No Assessment
8200420	Business Cooperative Education Organization and Management	2	Multiple	Business Management & Administration	No Assessment
8200100	Business Education Directed Study	2	Multiple	Business Management & Administration	No Assessment
8500310	Child Development	2	0.5	Education & Training	Teacher Developed
8300430	CTE Internship	2	Multiple	Diversified Education	No Assessment
8600460	Engineering Systems	2	0.5	Engineering Technology	Teacher Developed
8500380 - PA	Fabric Construction	2	0.5	Arts, A/V Technology & Communication	Teacher Developed
8500345	Family Dynamics	2	0.5	Human Services	Teacher Developed
8900410	Law, Public Safety and Security Cooperative Education - OJT	2	Multiple	Law, Public Safety & Security	No Assessment
8800100	Marketing Education Directed Study	2	Multiple	Marketing Sales & Service	No Assessment
8800410	Marketing Cooperative Education-OJT	2	Multiple	Marketing Sales & Service	No Assessment
8400320	Medical Skills & Services	2	1.0	Health Science	Teacher Developed
8801101 - SC	Nutrition and Food Science	2	1.0	Hospitality & Tourism	Teacher Developed
8500355 - SC	Nutrition and Wellness	2	0.5	Hospitality & Tourism	Teacher Developed
8500300	Parenting Skills	2	0.5	Human Services	Teacher Developed
8500120	Personal & Family Finance/Personal Financial Literacy	2	0.5	Finance	Teacher Developed
8500390	Principles of Food	2	0.5	Hospitality & Tourism	Teacher Developed
9500420	Transportation Distribution and Logistics Cooperative Education - OJT	2	Multiple	Transportation, Distribution & Logistics	No Assessment
9501000	Transportation, Distribution and Logistics Directed Study	2	Multiple	Transportation, Distribution & Logistics	No Assessment
8601800	Work-Based Experience	2	Multiple (Max.=3.0)	Engineering Technology	No Assessment

CTE Bright Futures Scholarships

GSV - Gold Seal Vocational Scholars

1. Complete three (3) secondary school career credits in a single Career and Technical Education program;
2. Achieve passing score on the Florida College Entry Level Placement Test;
3. Achieve minimum cumulative weighted grade point average of 3.0 on standard required courses, excluding elective courses;
4. Achieve minimum unweighted grade point average of 3.5 in the CTE courses;
5. Complete at least 30 hours of volunteer service hours.

GSC - Gold Seal CAPE Scholars

1. Five (5) postsecondary credit hours through approved CAPE industry certifications;
2. Complete at least 30 hours of volunteer service hours.

Career Academies and Career Clusters Offered by High School ● Grades 9-12

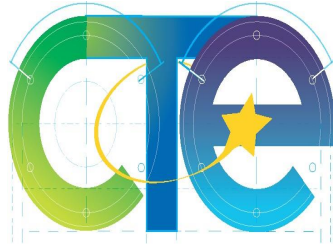

	<i>Astronaut</i>	<i>Bayside</i>	<i>Cocoa</i>	<i>Eau Gallie</i>	<i>Heritage</i>	<i>Melbourne</i>	<i>Merritt Island</i>	<i>Palm Bay Magnet</i>	<i>Rockledge</i>	<i>Satellite</i>	<i>Space Coast</i>	<i>Viera</i>	<i>Central MS</i>
CAREER ACADEMY THEMES													
Business and Finance					●						●	●	
Digital Arts & Media											●		
Engineering		●				●				●			
Environmental Water & Reclamation Tech				●									
Fine Arts	●	●		●		●			●				
Health Sciences	●												
Teaching Professions										●			
Wellness			●	●	●								

Dual Enrollment

Dual Enrollment allows students to enroll in postsecondary instruction and receive both postsecondary and secondary credit. The intent is to broaden curricular options, increase depth of study opportunities and shorten the time necessary for completing a postsecondary certificate or degree. CTE dual enrollment is not intended to enable students to participate in isolated courses unrelated to a program.

Dual Enrollment courses offered on the high school campus are listed in this booklet along with the secondary courses.

Refer to the 2019-2020 Eastern Florida State College Catalog or website for additional courses needed for an A.S. degree, college credit certificate, or postsecondary vocational certificate program (PSAV) completion.

Guidelines for Vocational Dual Enrollment programs are contained in the Interinstitutional Articulation Agreement. For further information, please call Career & Technical Education at 633-1000, ext. 11380.

Statewide Articulation Agreements - Industry Certification to AAS/AS Degree

The State Board of Education has approved Statewide Career and Technical Education Articulation Agreements, based on industry certification, which allows students to earn postsecondary credits in AAS/AS programs through the attainment of industry certifications. The Gold Standard Career Pathways Industry Certification Articulation Agreements can be found on the FL DOE website:

<http://www.fldoe.org/academics/career-adult-edu/career-technical-edu-agreements>

Advance Standing

Agreements with postsecondary institutions allow students to gain advance standing credit for selected courses when they enroll and successfully complete the next level of coursework in the same A.S., college credit certificate, or technical certificate program at the postsecondary level.

In order to be eligible to have advance standing credit placed on the student's postsecondary transcript, the criteria set forth in each program's memorandum of understanding (MOU) with the institution must be met. Students will not be charged any tuition or fees for advance standing credit awarded.

The following MOU's are in place:

Advance Standing Agreements with Eastern Florida State College

A/C Refrigeration & Heating Tech	Digital Media/Multimedia	Marketing, Management
Administrative Office Specialist	Drafting	& Entrepreneurial Principles
Applied Engineering Technology	Early Childhood Education	Principals of Teaching
Applied Robotics	Emergency Medical Responder	Technical Design
Architectural Drafting	Finance	TV Production Technology
Aviation Assembly & Fabrication	Machining Technology	Web Application Dev. & Programming
Criminal Justice Operations	Maritime Technology	Web Development
Digital Design		

Advance Standing Agreement with Keiser University

Accounting Applications	Dental Aide	Game Simulation Amin/Prog.	Marketing, Management
Administrative Office Specialist	Emergency Medical Responder	Hospitality and Tourism Mgmt.	& Entrepreneurial Principles
Criminal Justice Operations	Exercise Science	International Business	Principles of Teaching
Culinary Arts	Finance		

Advance Standing Agreements with Florida Gateway College

Environmental Water & Reclamation Technology

Advance Standing Agreements with Lincoln Technical College

Automotive Collision Technology Automotive Maintenance & Light Repair Outboard Marine Service Technology

Advance Standing Agreement with Northwestern University Ohio

A/C Refrigeration & Heating
Automotive Maintenance & Light Repair

Advance Standing Agreement with Universal Technical Institute

Automotive Maintenance & Light Repair
Outboard Marine Service Technology